

Simplifying the Workflow of Long Bone Imaging for Short Bore Systems

Russell Grossen, RT(R) (MR)

Uptime Service Center, Cary, NC, USA

Introduction

Imaging of long bones on the 1.5T MAGNETOM Espree and MAGNETOM ESSENZA systems can be challenging at times for technologists. This article will provide tips that will make long bone imaging easier to acquire.

Workflow for sagittal and coronal imaging

First we will go through the workflow of scanning a lower leg on the MAGNETOM Espree. This exam can be done by placing the Body Matrix Coil lengthwise covering the lower leg. Position the patient so

that the landmark is in the center of the middle of the lower leg and acquire a separate axial, sagittal, and coronal localizer to visualize the lower leg, as seen in figure 1.

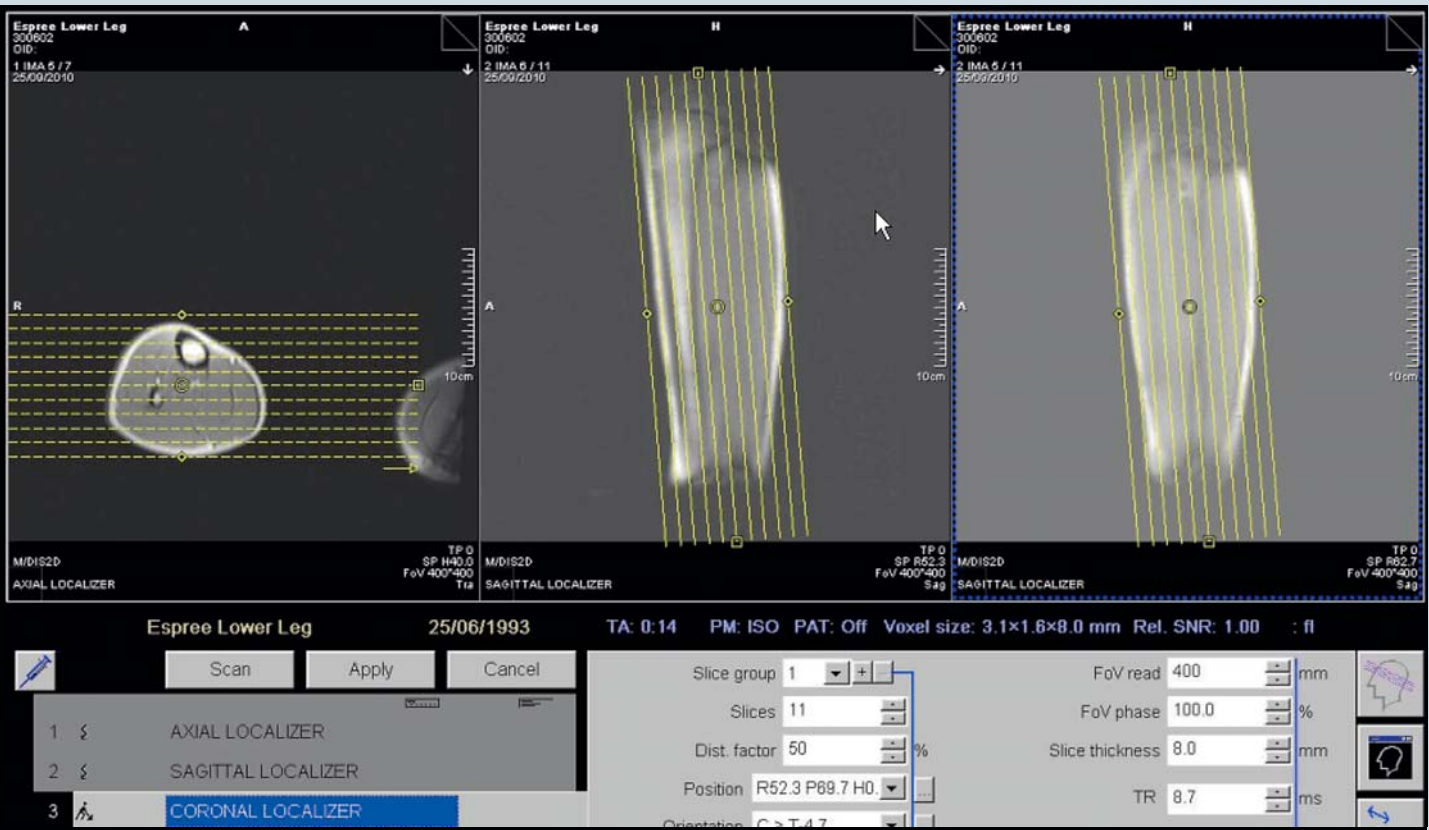

- Once the localizers are complete, the overlap for sagittal and coronal composed images needs to be determined. To view the overlap value, press **Ctrl+S** on the keyboard, which will open the overlap window. In Figure 2 we can see an overlap of 50 mm. This value can be adjusted, but it is not recommended to go below 50 mm.

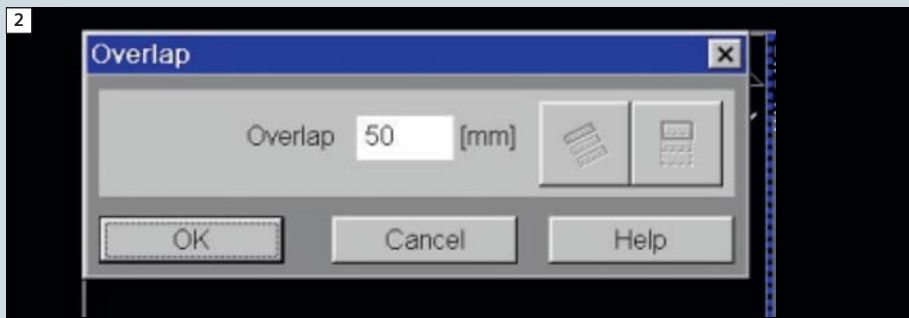

- Next, we will bring over a T1-weighted sagittal sequence with a field-of-view (FOV) of 220 mm. This is positioned on the upper half of the lower leg.
- After the slices are positioned appropriately, select the Scan button which will apply and run the T1-weighted sagittal sequence and also appends the same T1w sagittal in the open status, as seen in figure 3.

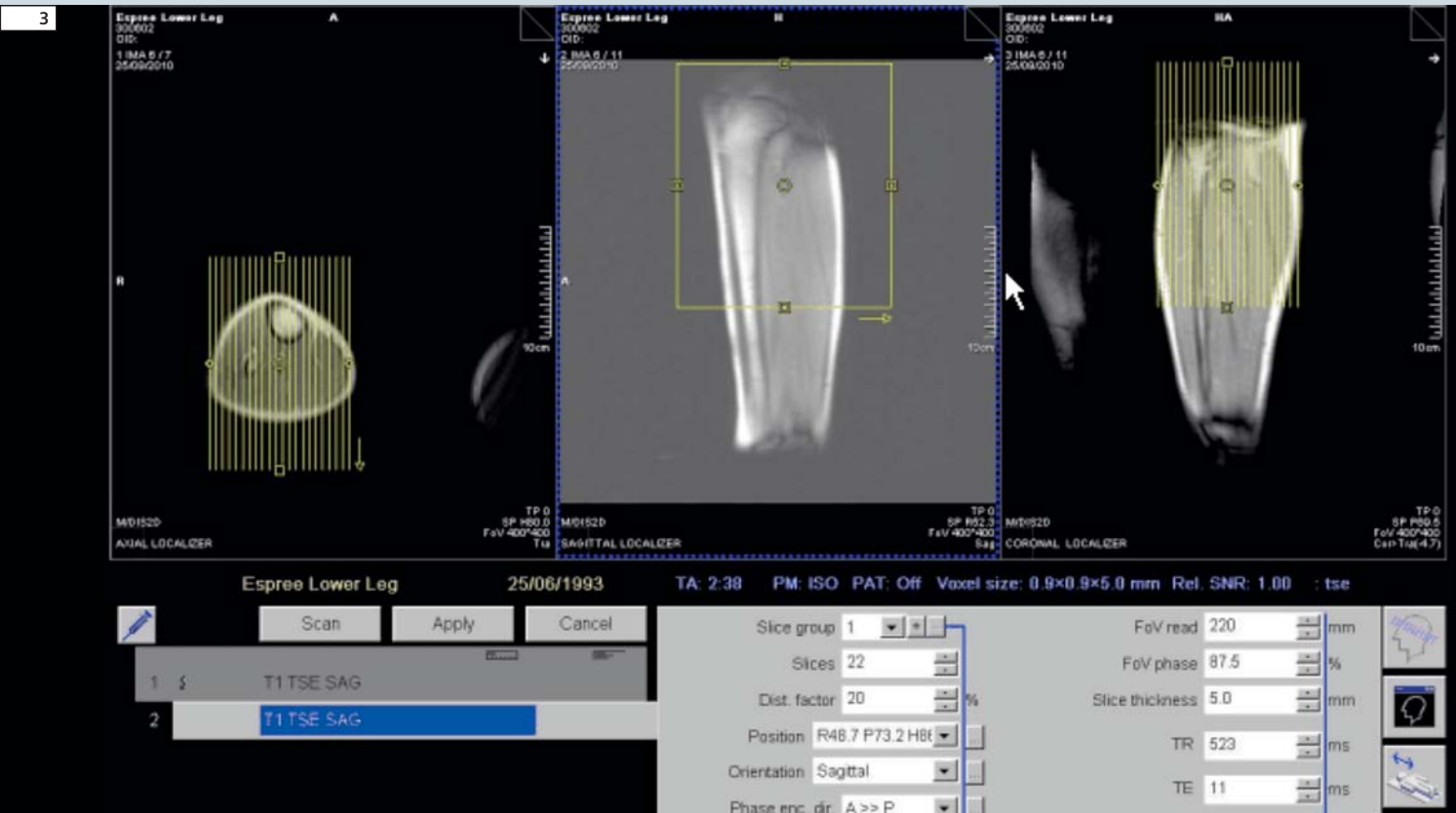

How-I-do-it

- Press **Ctrl** + **7** to shift the FOV and slice group to cover the lower half of the lower leg and then select **Apply**.
- Finally, we will use Composing to combine both of the T1w sagittal series into a single dataset in the Patient Browser. Once both of the T1w sagittals are finished reconstructing, select both series in the Patient Browser and select **Applications > Composing** from the main menu. Choose the MR Adaptive Composer option and then select **Patient > Save All As** to save all of the images to the Patient Browser.



- The composed T1w sagittal series can now be used as a localizer for the rest of the study. Drag and drop the composed T1w sagittal series from the Patient Browser into one of the three positioning segments (GSP) in the Exam Task Card to use for further positioning. Repeat the steps above to acquire additional sagittal or coronal series, as demonstrated in figure 7.



7A

Espreo Lower Leg 25/06/1993 TA: 3.02 PM: ISO PAT: Off Voxel size: 0.9x0.9x5.0 mm Rel. SNR: 1.00 : tse

1 T1 TSE SAG
2 T1 TSE SAG
3 T1 TSE CORONAL UPPER

Slice group 1 Slices 24 Dist. factor 15 Position R50.1 P58.8 H8 Orientation Coronal

FoV read 220 mm
FoV phase 100.0 %
Slice thickness 5.0 mm
TR 530 ms
TE 10 ms

7B

Espreo Lower Leg 25/06/1993 TA: 3.02 PM: ISO PAT: Off Voxel size: 0.9x0.9x5.0 mm Rel. SNR: 1.00 : tse

1 T1 TSE SAG
2 T1 TSE SAG
3 T1 TSE CORONAL UPPER 03:02
4 T1 TSE CORONAL UPPER

Slice group 1 Slices 24 Dist. factor 15 Position R50.1 P58.8 F8 Orientation Coronal Phase enc. dir. R >> L AutoAlign ---

FoV read 220 mm
FoV phase 100.0 %
Slice thickness 5.0 mm
TR 530 ms
TE 10 ms
Averages 1

Workflow for axial imaging

- Load the composed coronal and sagittal composed images and the axial images from the localizer into the three graphical segments in the Exam Task Card. Position the axial slices on

the upper portion on the lower leg, then select the **Scan** button which will apply the T1w axial sequence and also appends the same T1w axial in the open status, as seen in figure 8.

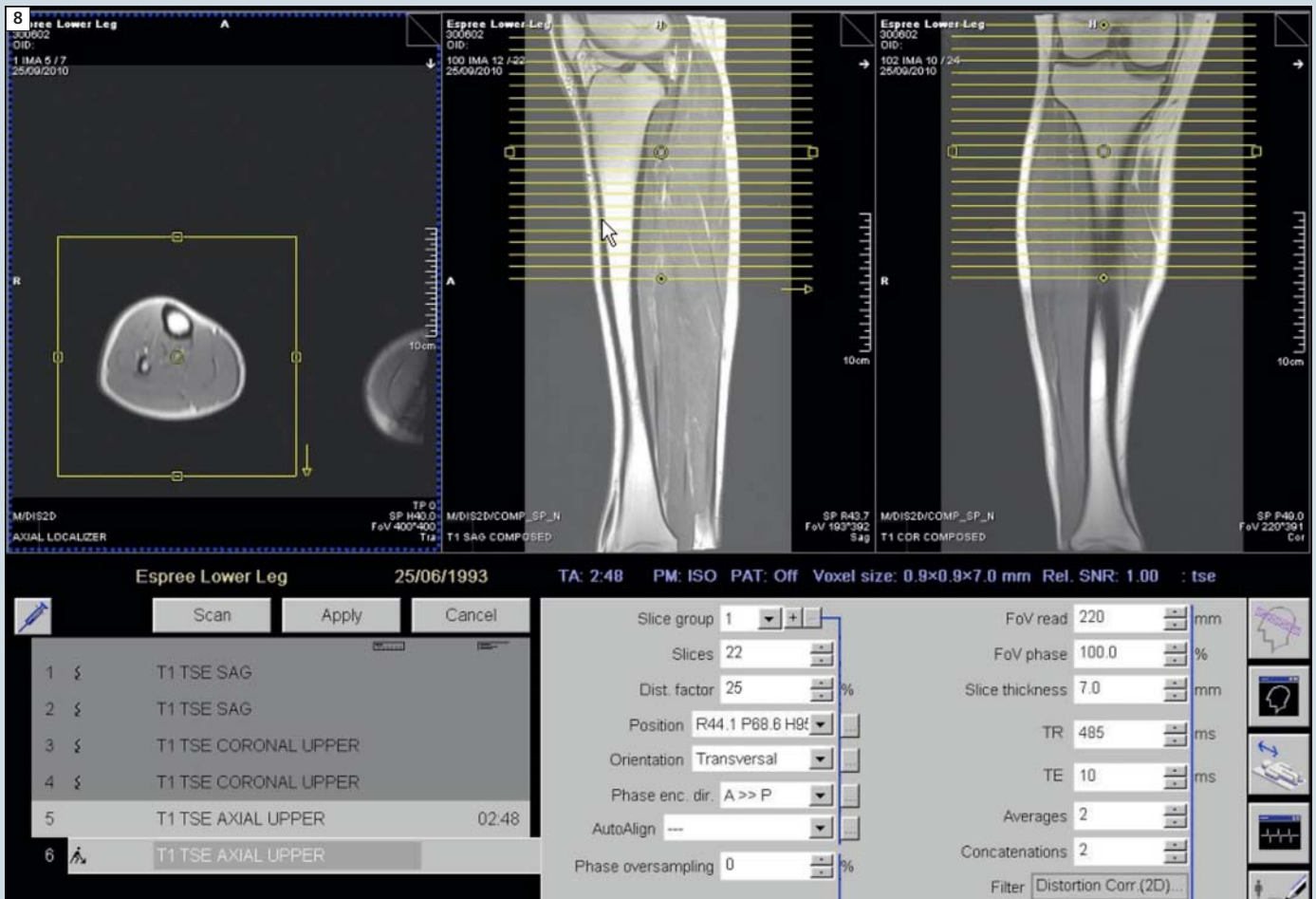

- Press **Ctrl** + **S** to shift the axial slice group inferiorly to cover the lower half of the lower leg and then select **Apply**.

Conclusion

The workflow for long bone imaging can be simplified and easily reproduced by using short-cut tools available on syngo based MAGNETOM systems: The Scan button in the exam queue

along with the keyboard shortcuts **Ctrl** + **F** (FOV-) and **Ctrl** + **S** (Stack-) and the Composing software make long bone imaging a routine exam on short bore systems.

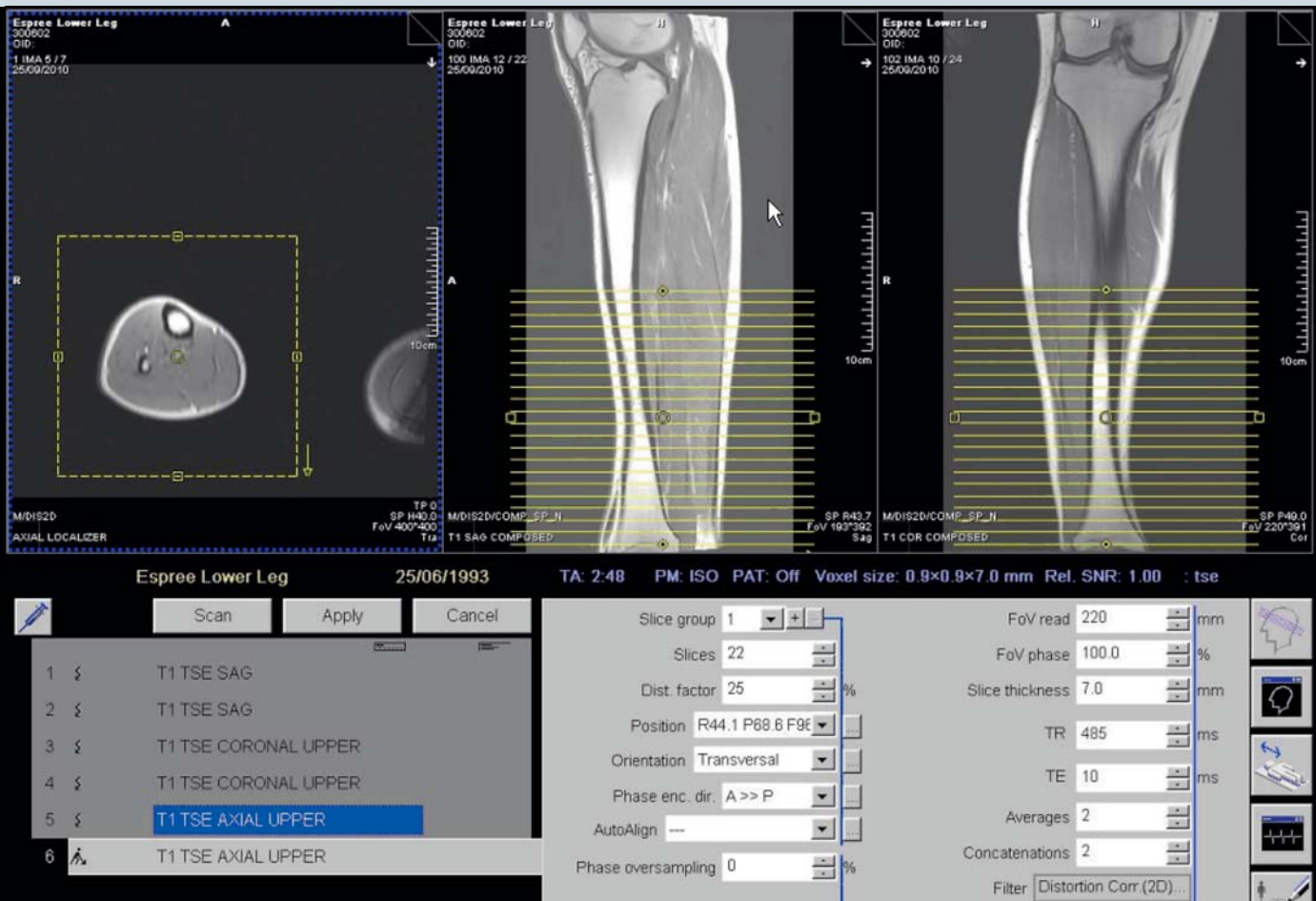

Keyboard shortcuts

Stack -	Ctrl + 3
Stack +	Ctrl + 4
Gap Filling -	Ctrl + 5
Gap Filling +	Ctrl + 6
<hr/>	
FoV -	Ctrl + 7
FoV +	Ctrl + 8
Overlap ...	Ctrl + 9

Contact
 Russell Grossen
 MR Support Specialist
 Siemens Medical Solutions USA, Inc.
 RSC Applications
 209 Gregson Drive
 Cary, NC 27511-6495
 USA
 Phone: +1 (919) 319-2824
 russell.grossen@siemens.com