

# syngo.Breast Care

syngo.Breast Care<sup>1</sup> is the client-server application for state-of-the-art mammography and unique tomosynthesis<sup>1</sup> reading – marked by outstanding flexibility. Shape your workflow according to your personal preferences. Compare prior and follow-up exams. Set your layouts, sizes, and tools. And include images from other modalities you need, such as ultrasound and MRI – wherever<sup>2</sup> you are, even with simultaneous users.

In short, syngo.Breast Care completely fulfills your need for high quality and efficient daily work – anywhere<sup>2</sup>.

## Efficient

- Efficient reading – combined with high diagnostic confidence
- Immediate image availability – thanks to automated workflow selection
- Any detail you need – in 2D mammography, 3D tomosynthesis, or in new applications to come

## Flexible

- Reduced Total Cost of Ownership – today and in the future
- Select the variant that fits, regardless of the hardware<sup>3</sup> you use – and upgrade it with new functionalities whenever you like
- Benefit from an open, flexible, client-server based environment

## Intelligent

- Flexible workflow – work just the way you like
- Mammography and multi-modality 3D/4D images – intelligently combined in a single workplace
- Easy sharing wherever<sup>2</sup> you are – even on your mobile PC<sup>4</sup>

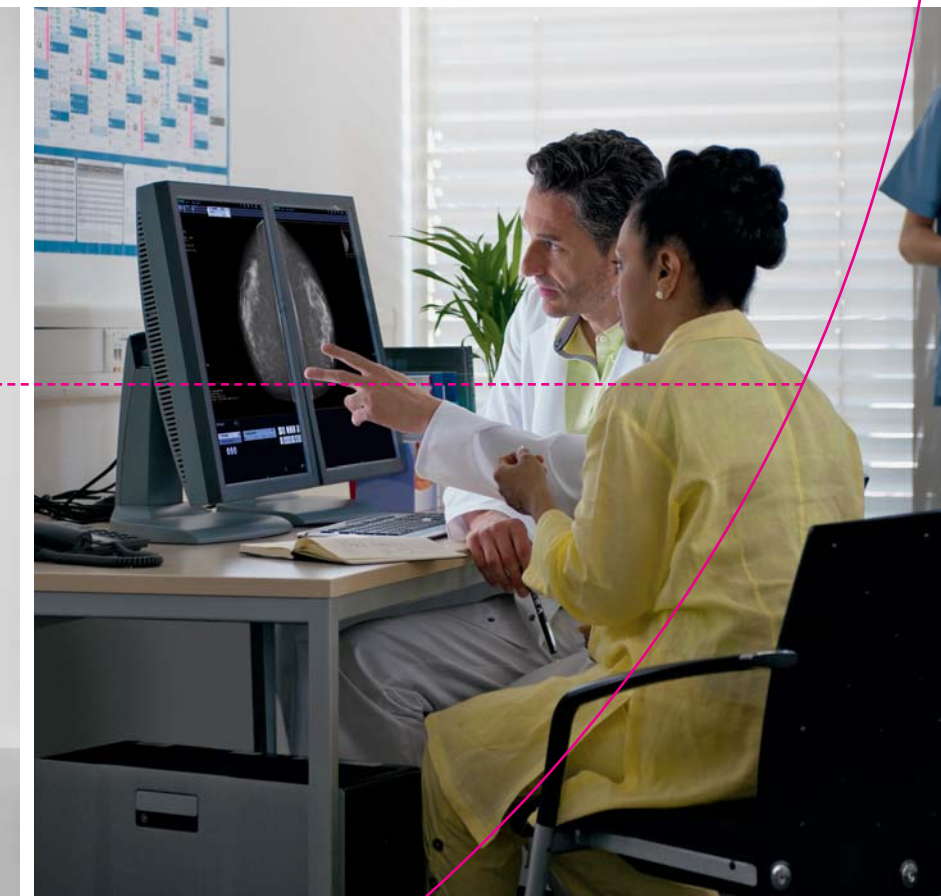
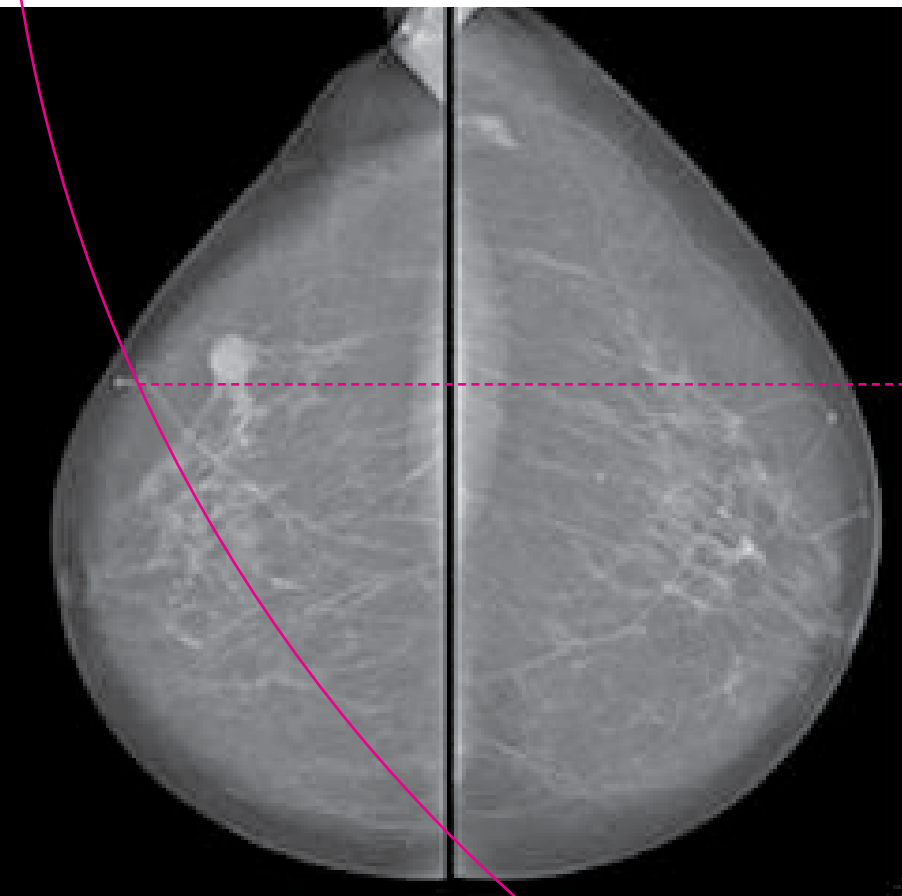

<sup>1</sup> syngo.Breast Care and tomosynthesis are not commercially available in all countries. Due to regulatory reasons their future availability cannot be guaranteed. Please contact your local Siemens organization for further information.

<sup>2</sup> Prerequisites include: Internet connection to clinical network, DICOM compliance, meeting of minimum hardware requirements, and adherence to local data security regulations.

<sup>3</sup> Minimum hardware requirements must be met.

<sup>4</sup> Diagnostic reading requires a medical grade screen. Observe country specific regulations for usage of mobile devices.

# syngo.Breast Care

Efficient  
Flexible  
Intelligent

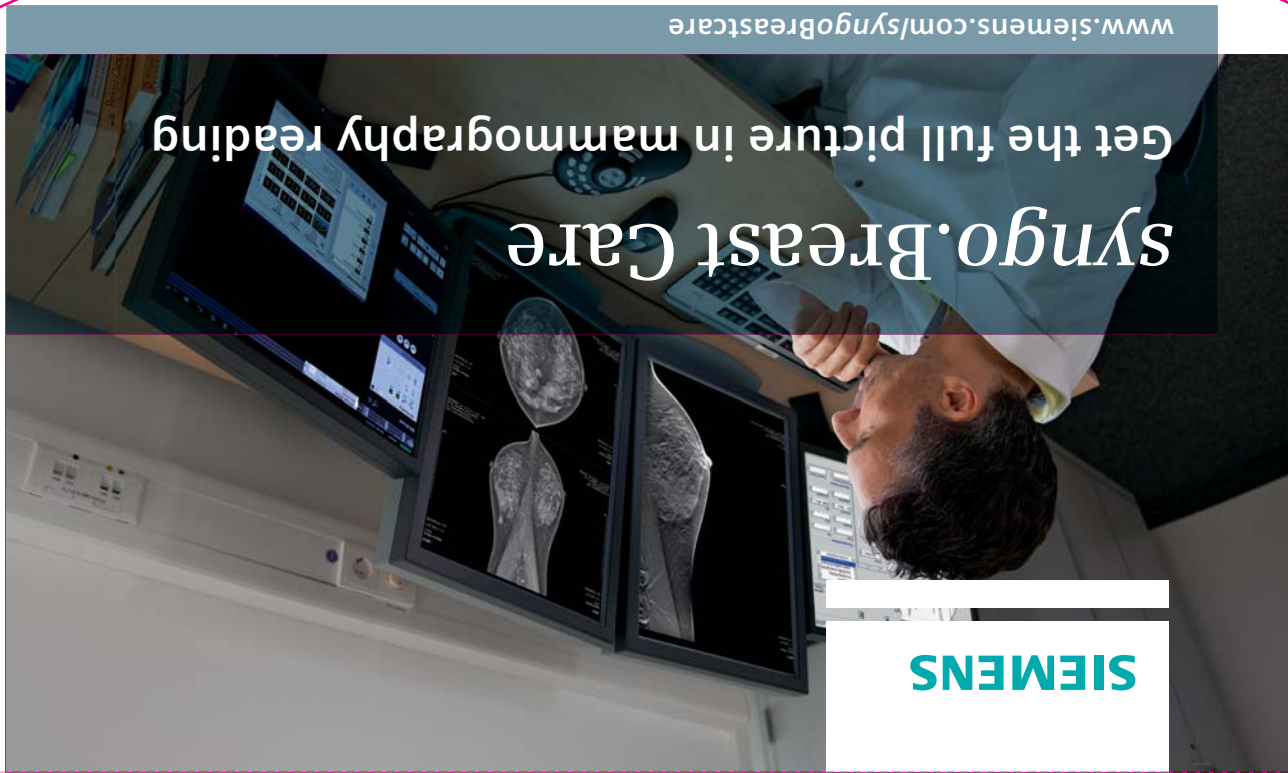

Get the full picture in mammography reading

## syngo.Breast Care

www.siemens.com/syngoBreastCare

**Global Business Unit**  
Siemens AG  
Medical Solutions  
X-Ray Products  
Henkestr. 127  
DE-91052 Erlangen  
Phone: +49 9131 84-0

**Global Siemens Headquarters**  
Siemens AG  
Wittelsbacherplatz 2  
80333 Muenchen  
Germany

**Global Siemens Healthcare Headquarters**  
Siemens AG  
Healthcare Sector  
Henkestrasse 127  
91052 Erlangen  
Germany  
Phone: +49 9131 84-0  
www.siemens.com/healthcare

**Legal Manufacturer**  
Siemens AG  
Wittelsbacherplatz 2  
DE-80333 Muenchen  
Germany

Order No. A91XP-30006-16C1-7600 | Printed in Germany |  
CC 885 1112X. | © 11.2012, Siemens AG

Answers for life.

Answers for life.



Get the full picture  
in mammography reading

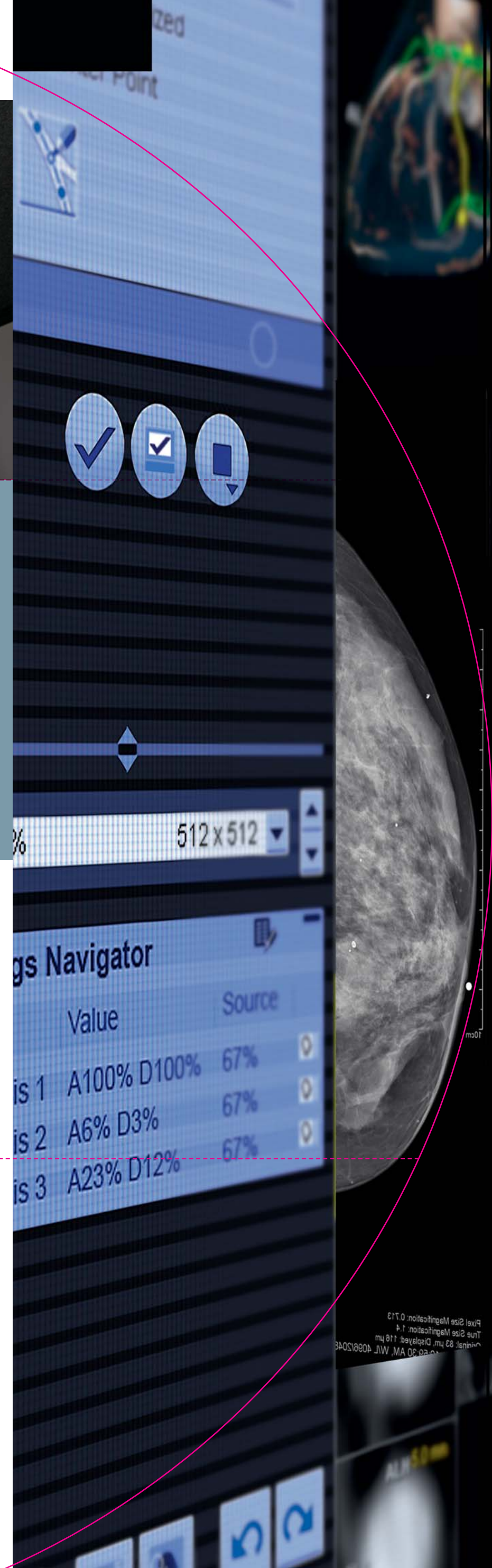

	Value	Source
is 1	A100% D100%	67%
is 2	A6% D3%	67%
is 3	A23% D12%	67%