



SIEMENS



**Digital Breast Tomosynthesis Intensive Training**  
Erlangen, November 12-13, 2015

# Digital Breast Tomosynthesis Intensive Training

## Agenda 1<sup>st</sup> Day: Thursday

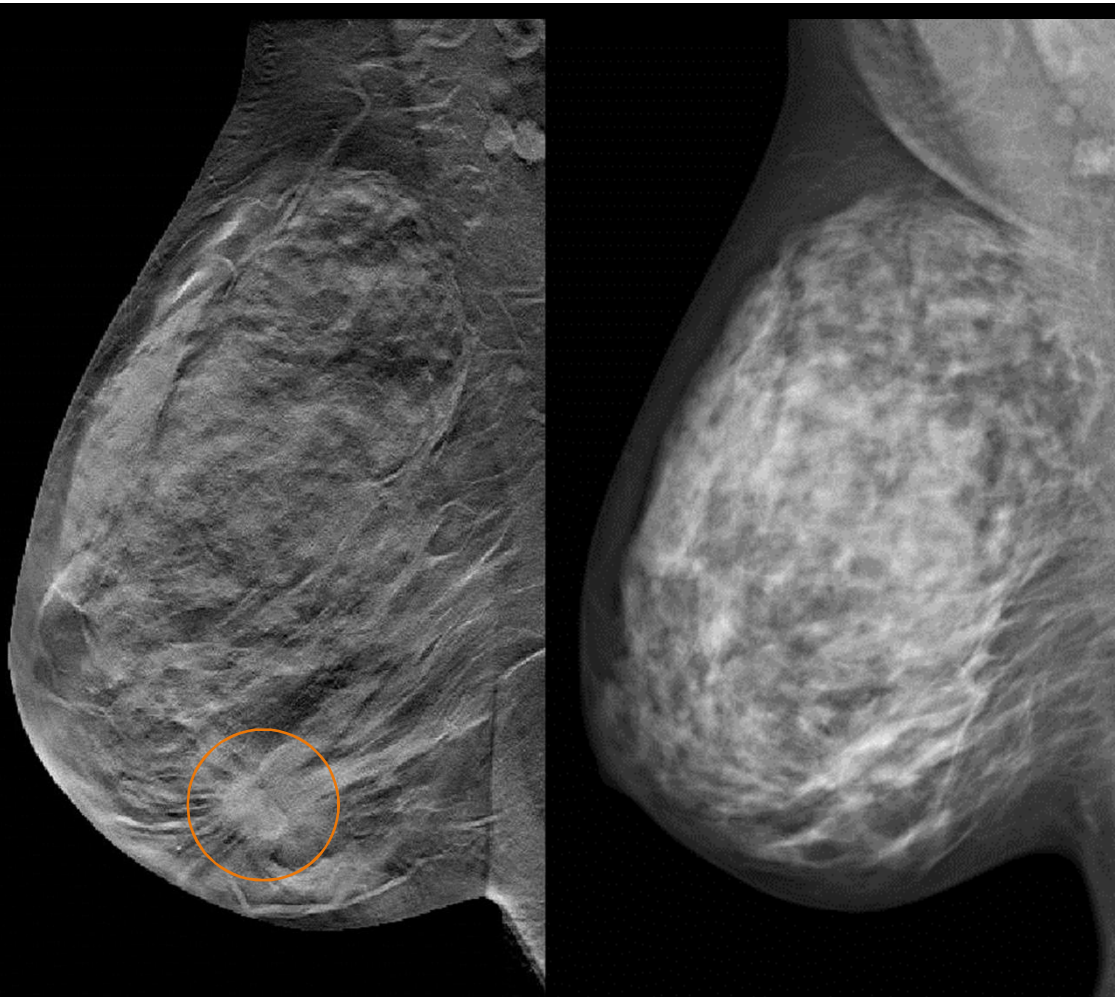

Courtesy of Malmö University Hospital, Sweden / Dr. Ingvar Andersson

13.00-13.15	Miriam Braun-Bruesehaber Welcome
13.15-14.00	Miriam Braun-Bruesehaber Introduction into Digital Breast Tomosynthesis
14.00-14.30	Andrea Klieber, Erlangen Get familiar with the workplaces
14.30-14.45	Break
14.45-15.45	Prof. Dr. Chantal Van Ongeval, Leuven How to read tomosynthesis (incl. 2-3 cases as examples)
	Incl. Special tools for tomo reading on the workplaces
15.45-16.15	All: Start your first tomo reading: “Don’t panic, just do it” (15 cases)
16.15-16.30	Break
16.30-17.30	Prof. Dr. Luis Pina, Pamplona Tomosynthesis in the clinical routine
17.30-18.00	Prof. Dr. Luis Pina, Pamplona Reading session with 15 cases, explanation&discussion

# Digital Breast Tomosynthesis Intensive Training

## Agenda 2<sup>nd</sup> Day: Friday

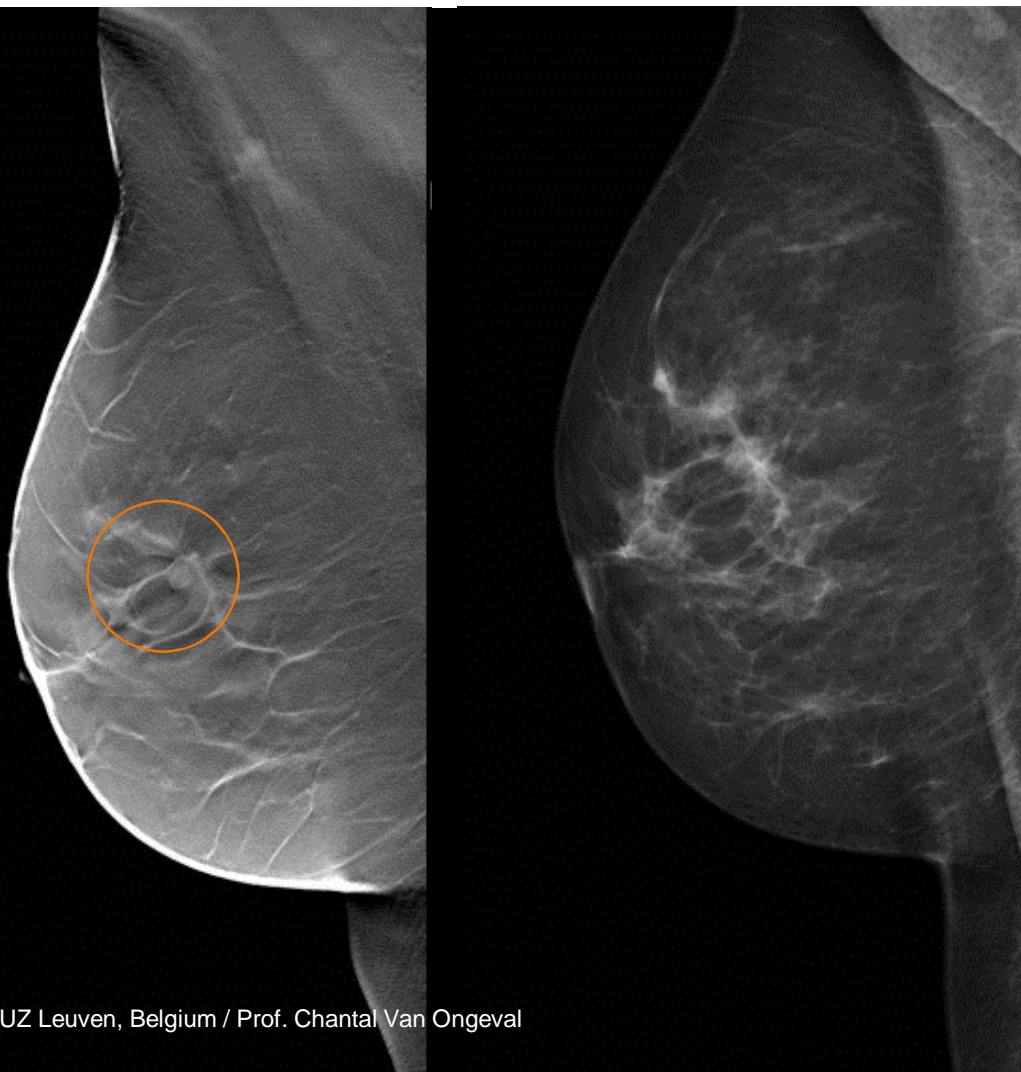

Courtesy of UZ Leuven, Belgium / Prof. Chantal Van Ongeval

08.30-09.00	Mirjam Braun-Brüsehauer Artifacts in Digital Breast Tomosynthesis
09.00-10.00	Dr. Maria Bernathova, Vienna Morphology of lesions in 2D vs. 3D
10.00-10.15	Break
10.00-11.00	Dr. Maria Bernathova, Vienna Reading session with 20 cases, explanation&discussion
11.00-11.15	Break
11.15-11.45	Prof. Dr. Chantal Van Ongeval, Leuven Image quality in Digital Breast Tomosynthesis
11.45-12.15	Prof. Dr. Chantal Van Ongeval, Leuven Which problems do we face if we use tomosynthesis in daily practice?
12.15-13.00	Lunch
13.00-14.30	Prof. Dr. Chantal Van Ongeval, Leuven Reading session with 20 cases, explanation&discussion
14.30-14.45	Break
14.45-16.15	Dr. Maria Bernathova: Test your knowledge: Reading session with 30 mixed cases
16.15-16.30	Mirjam Braun-Brüsehauer Final discussion & certificates

# Digital Breast Tomosynthesis Intensive Training

**Host:**

Siemens AG Healthcare Sector  
Clinical Products Division  
X-Ray Products  
Allee am Röthelheimpark 2  
91052 Erlangen, Germany

**Venue:**

Siemens Training Center  
Allee am Rothelheimpark 3  
91052 Erlangen, Germany

**Medical course instructor:**

Miriam Braun-Bruesehaber  
Siemens AG Healthcare Sector  
Erlangen, Germany

**Application support (MTRA/Technician):**

Andrea Klieber  
Siemens AG Healthcare Sector  
Erlangen, Germany

**ClinicalSpeakers (Radiologists):**

Dr. Maria Bernathova  
Medical University of Vienna  
Department of Biomedical Imaging and Image-Guided Therapy  
Vienna, Austria

Prof. Dr. Luis Pina  
University Hospital of Navara  
Department for Radiology  
Pamplona, Spain

Prof. Dr. Chantal Van Ongeval  
University Hospital of Leuven, Campus Gasthuisberg  
Department for Radiology  
Leuven, Belgium